

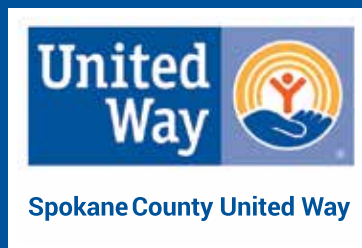

# United Way Leadership Registry and Annual Report



FISCAL YEAR 2017-18



## Dear Friend

Contents	
Introduction	2
Board of Directors	3
Spokane County United Way Emerging Leaders Society	
Our Community's Challenges	4
United Way's Solutions to the Challenges	5 - 7
Honoring Individual Leaders	8 - 10
Financial Summary	11
Honoring Corporate Leaders	12



At Spokane County United Way our mission is to mobilize our community to create measurable results that improve people's lives.

Spokane County United Way fights to decrease child abuse, neglect, and domestic violence, increase high school graduation rates, and increase the financial stability of families in our community.

Our work is vital for our community and your support is vital to our work. Last year we mobilized hundreds of volunteers who gave over 100,000 hours of time to tackle community challenges. Thanks to individual donors, corporate financial commitments, and our ability to successfully secure additional grant dollars we raised over four million dollars which leveraged more than \$10 million in community impact. We work to take these many resources to create meaningful impact in our community.

To everyone who gave of your time, treasure, and talent thank you for your generosity and commitment to children and families in Spokane County.

Sincerely,  
Tim Henkel  
President & CEO  
Spokane County United Way



Tim Henkel  
President & CEO

**Thank you to our Board Members. Your visionary and innovative leadership combined with your generous financial commitment make long-lasting impact for our community.**

## **United Way Board of Directors**

**Alisha Benson  
Greater Spokane Inc.**

**Shelly Colomb  
U.S. Bank**

**Stacey Cowles  
Cowles Company**

**Pastor Shon Davis  
Kingdom Fellowship Church Alliance**

**Deloris Duquette  
Itron**

**Kim Ferraro  
West Central Community Center**

**Michelle Grabicki  
Numerica Credit Union**

**Ronda Kenney  
Eastern State Hospital**

**Bob Larson  
Bank of America / Merrill Lynch**

**Thomas Leighty  
Amalgamated Transit Union Local 1015**

**Jonathan Mallahan  
Catholic Charities Spokane**

**Rob McCann  
Catholic Charities Spokane**

**Tom Messick  
Premera**

**Reverend Lonnie Mitchell  
Bethel AME / Emmanuel Life Center**

**Marcelo Morales  
A4 Ventures, LLC**

**Susan Nelson  
Black & Dunn**

**Wendy Newman  
Northwest Farm Credit Services**

**Timm Ormsby  
State Legislature / Spokane Regional  
Labor Council**

**Nick Pierre  
Northern Quest Resort & Casino**

**Paul Read  
Journal of Business**

**Shelley Redinger, PhD  
Board Chair  
Spokane Public Schools**

**Jan Schmidtkofer  
K & N**

**Shelby Stokoe  
Providence Health Care**

**Steve Tammaro  
YMCA of the Inland Northwest**

**Linda Underwood  
U.S. Bank**

**Christine Varela  
DH**

**Frank Velazquez  
Community Volunteer**

**Dennis Vermillion  
Avista Corporation**

## **Emerging Leaders Society Board of Directors**

**Emily Arneson  
Spokane Transit Authority**

**Brooke Baker Spink  
Baker Construction**

**Sara Clements-Sampson  
Providence Health Care**

**Shelly Colomb  
U.S. Bank**

**Nicole DeSart  
Boy Scouts Inland Northwest**

**Brennan Floyd  
State Bank**

**Kayla Golden  
Kalispel Tribe**

**Manuel Hochheimer  
Numerica Credit Union**

**Chris Houglum  
Second Harvest**

**Gregory Johnson  
Avista Corporation**

**Christina Kamkosi  
Empire Health Foundation**

**Doug Kapelke  
Numerica Credit Union**

**JJ McClintan  
WSECU**

**Lauren Nissen  
Innovia**

**Scott Piepel  
Numerica Credit Union**

**Kristen Piscopo  
STCU**

**Ashley Rogers-Thompson  
Vitalant**

**Tim Shustoff  
Learfield**

**Dan Thorpe  
WSECU**

**Michael Truex  
Avista Corporation**

**Sinead Voorhees  
Whitworth MBA**

**Tyler West  
Northwest Farm Credit Services**

**Bryan White  
Acme Concrete Paving**

**Kami Winfrey  
PotlatchDeltic**

**Jesse Zumbro  
YMCA of the Inland Northwest**

## Our Community's Challenges

**Child abuse is twice as prevalent in Spokane County than in the state as a whole, affecting over 5,700 children annually.** Childhood traumas, including abuse and neglect, are known as **Adverse Childhood Experiences (ACEs)**. Multiple ACEs can contribute to challenges in school and long-term health problems.

**With 77.8% of low-income students graduating from high school,** there is an **educational gap** created between them and their more affluent peers, who have a 95% graduation rate. This gap is greater for minority students. A high school degree is the first step towards financial stability.

**Over 1/3 of families in our community struggle to make ends meet each month (74,406 families).** These families are forced to make difficult decisions between housing, food, childcare, transportation and health care expenses. Most of these households live above the Federal Poverty Level (\$24,600 for a family of four) and are **Asset Limited, Income Constrained, Employed (ALICE)**.

**If you met a new student every day of the week, it would take over eight years to meet every homeless student in our community. Annually over 3,000 students are homeless.**

Data from the Office of Superintendent of Public Instruction, for 2016-2017.

## Your Support Creates Solutions

### Prevent and mitigate the impact of ACEs:

- Early intervention for vulnerable families
- Mental health and substance abuse services
- Immediate safe shelter for victims of abuse, neglect and domestic violence

**\$552K investment**

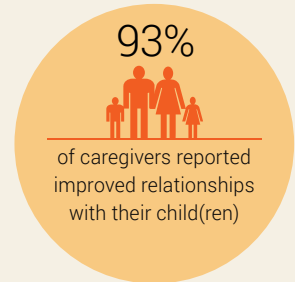

### Decrease the educational gap:

- Early learning programs that prepare children for kindergarten
- Quality afterschool programming for youth
- Summer learning opportunities in targeted neighborhoods

**\$695K investment**



### Improve the financial stability of ALICE families:

- Stable, affordable housing
- Services that prevent crises from escalating
- Training to gain family sustaining work
- Financial coaching and education

**\$355K investment**

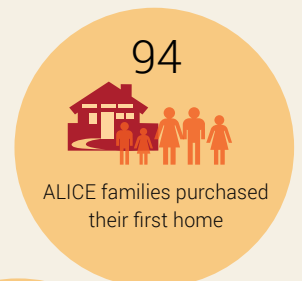

## We Leverage Resources With Your Support

### Free Tax Preparation

United Way coordinates 200 volunteers who provide free tax preparation for more than 5,000 households.

**Key partners:** AARP Tax Aide and community volunteers, Avista Utilities, EWU, Gonzaga & Whitworth student volunteers, Washington Trust Bank, VITA

### Excelerate Success

United Way supports this collective impact partnership focused on eliminating opportunity gaps and creating education equity for students who are low-income, youth of color, English language learners and/or youth with disabilities.

**Key partners:** Representatives from early learning, K-12, higher education, public health, libraries, workforce development, healthcare, youth development, family support

### Evaluation Project & Program Quality

United Way connects graduate students with partner agencies to evaluate program plans and impact. We support training for out of school time program quality.

**Key partners:** Avista Foundation, Empire Health Foundation, EWU School of Social Work, Schools Out Washington, 52 local programs

### AmeriCorps VISTA

United Way places VISTA Volunteers with local nonprofits who focus on our goals for Health, Education and Financial Stability.

**Key partners:** Corporation for National & Community Service, 12 local nonprofits

### Volunteer Spokane

United Way connects people with volunteer opportunities through our online resource Volunteer Spokane. Last year corporate teams and individuals volunteered over 100K hours.

**Key partners:** City of Spokane, Spokane Gives, 335 nonprofits

#### Financial Stability

**Annual Impact**  
\$5.7M

#### Education Success

**Annual Impact**  
\$250K

#### Program Quality

**Annual Impact**  
\$250K

#### Program Capacity

**Annual Impact**  
\$240K

#### Engaged Community

**Annual Impact**  
\$3.3M



*“Without a team approach funding model, there would not be a YouthReach program.”*

~ YFA Connections

## We Increase Capacity to Create Impact

### We Build Community Leaders

The Emerging Leaders Society provides individual donors the ability to come together to create change through philanthropy, volunteerism and community leadership.

**Key partner:** Washington State Employees Credit Union (WSECU)

### We Collaborate

Big community challenges must be tackled in partnership. United Way supports multiple community collaborations with financial resources and staff expertise.

**Key partners:** CASH Coalition, Continuum of Care Committee, Hillyard Youth Collaborative, Priority Spokane, School Community Partnership Committee, YouthReach Collaborative

### We Provide Expertise

United Way gathers data on ALICE families. We educate our community about struggling households. Local agencies, including the City of Spokane and the Spokane Area Workforce Development Council, use our information to improve strategies that benefit the working poor.

**Key partner:** United Ways of the Pacific Northwest

### We Increase Resources

The Bill and Melinda Gates Foundation trusts us with over \$1.1 million dollars to build capacity and improve education equity in Spokane County (4-year grant).

**Key partners:** Avista Foundation, Bill and Melinda Gates Foundation, Corporation for National and Community Service, Department of Commerce, Emergency Food and Shelter Program, Empire Health Foundation, Providence Community Benefits, Raikes Foundation, VITA



**Annual  
Impact  
\$681K**

# 2017-18 Leadership Giving Our thanks to 470 leaders who have led with their giving.

## 🌸 Visionary Donors \$20,000+

Jim Cowles ♦

Bob and Mary Helen Larson

Shaw McCutcheon (*deceased*)

Anonymous Visionary Donor: 1

## 🌸 Tocqueville Donors \$10,000-\$19,999

Matt and Eleanor Andersen ♦  
Rick and Diane Betts  
John and Kristianne Blake ♦  
Mike and Stacy Covey  
Betsy Cowles and Jim Meyer  
Stacey and Anne Cowles ♦  
Eric and Laura Cremers  
Marian and Terry Durkin

Caren and Erle Furbeyre  
Rick and Julia Grover  
Jack and Lisa Heath ♦  
Steve and Theresa Helmbrecht  
John Hemmingson  
Tim Henkel and Sherry Barrett ♦  
John and Corey Hertz  
Linda Massman

Dee and Mary McGonigle  
Philip and Amy Mezey  
John and Lori Moloney  
Scott and Liz Morris ♦  
Mike and Muffy Murphy ♦  
Bill and Cheryl Papesh ♦  
Kim Zentz and Robert Pierce ♦  
Paul and Barbara Redmond ♦

Lorrie and Paul Scott ♦  
Peter and Denise Stanton ♦  
Tom and Gail Stevenson ♦  
Mark and Betsy Thies  
Tom and Camilla Tilford  
Dennis and Marlene Vermillion ♦  
Tim and Jackie Welsh ♦  
Chris and Elizabeth Willard

## 🏆 Platinum Donors \$7,500-\$9,999

Michael Gadd and  
Susan McBurney

Corey Hilson

Allan and Ronda Moorhead

## 🏆 Gold Donors \$5,000-\$7,499

Srae and Rich Christensen  
Ron and Beth Cocchiarella ♦  
Sean Culver  
Bill and Michelle DeReu ♦  
Karen S. Feltes

Yvonne Hanson Storhaug  
Jim and Cindy Jespersen ♦  
Tom and Ruth Ann Johnson ♦  
Johnston-Fix Foundation ♦  
Gary Jones

William J. Kelly ♦  
Dave and Bobbie McGann ♦  
Tom Messick  
Chuck and Linda Murphy  
John Nelson

Sally Pritchard and Tom Tremaine ♦  
Jerry and Kelly Richards  
Brian Sears  
Paul Wilson  
Anonymous Gold Donors: 3

*"Our community is amazing and together I know we are making the Spokane area the place people want to call home. I look forward to my upcoming year as Board Chair for United Way where we will continue to make a strong impact for our entire community."*



Janet Schmidlkofer,  
K&N

- 🌸 Tocqueville Donors (gifts greater than \$10,000)
- 🏆 Leadership Donors (gifts greater than \$1,000)
- ♦ Diamond Donors have given to United Way for 25 years or more. Thank you for your consistency in giving.
- ➡ Emerging Leaders Society members create lasting change by volunteering, developing leadership skills, and making financial gifts.

*While every effort has been made to ensure the accuracy of the information, we sincerely apologize for any errors or omissions.*



## 🏆 Silver Donors \$2,500-\$4,999

Sally S. Aiken, MD  
 Bill and Tesie Akers ♦  
 Ben Bardell  
 Olga Bardell  
 Liz and Hollis Barnett  
 Paul Bond ♦  
 James Bula  
 Christy Burmeister-Smith and  
 David K. Smith ♦  
 Blaze and Cheri Burnham  
 Jim and Noni Comerford ♦  
 Jim and Terry Coombes ♦ ➔  
 Jesse Couey

Mike and Deloris Duquette  
 Jana Erny  
 Don and Linda Falkner ♦  
 Jack and Deana Fallis  
 Roger and Patricia Flint ♦  
 Cameron G  
 Shayne and Kristin Goff  
 Michelle Grabicki  
 Bob and Erica Hallock  
 John D. Howard, MD  
 Cheril Johnson and Karla McKinney  
 Gregory Johnson ➔  
 Shari Kain

Claudette Kenmir and  
 Joe Letoweneau  
 Curtis A. Kirkeby ♦ ➔  
 Troy and Amy Klemo  
 Carol A. Markson ➔  
 Julie and Thayne McCulloh  
 Sharelynn Moore  
 Trevor Moore  
 Cheryl Murphy  
 Pat Murphy  
 Jim and Molly Preston ♦  
 Kevin and Jill Rasler ♦  
 Steve and Lana Rector  
 Kenneth J. Rinehart

Eric and Heather Rosentrater  
 James Skeie  
 Jordan Smith-Zodrow  
 Mary Starkey  
 Greg and Jan Tenold ♦  
 Jason and Julie Thackston  
 Linda and James Tompkins ♦  
 Ron and Joy Tweedy  
 Jeff and Linda Underwood  
 Andy and Laura Vickers ♦  
 Bill and Mollie Weis  
 Clancy and Lisa Welsh  
 Mr. and Mrs. James Welsh Jr.  
 Anonymous Silver Donors: 2

## 🏆 Bronze Donors \$1,000-\$2,499

Dee Acker  
 Robert Alberti  
 Gregg and Shandra Amend  
 Kim and Mary Kay Anderson ♦  
 Robert and Melanie Andresen ➔  
 Nick Angeleri  
 Lynne Arch  
 Gina Armstrong  
 R. Scott Armstrong  
 Shalena Armstrong  
 Arnold Family  
 Mr. and Mrs. William Ash  
 Jared and Stephanie Bacon  
 Brooke Baker Spink ➔  
 Pete and Janet Banaugh  
 Nancy Barthelmess  
 Marc Bauman  
 Lori Baun  
 Mistie Gillen Beasley  
 Mark and Patti Benson ♦  
 Rob Blume  
 Jim and Valorie Bradley  
 Jim and Christy Branson  
 Keli Brereton  
 Daniel and Susan Bresnahan ♦  
 Rick Brinkman  
 Chris and Cindi Broom  
 Mark and Cindy Brower  
 Katy and Ed Bruya  
 Jeff and Melinda Bryant  
 Emily Burgess ➔  
 Theresa Burns  
 Betty Bush ♦  
 Brad Calbick  
 John and Sharon Cannon  
 Robert Phelps and Ann Carey ➔

Robert Carr  
 Stephen Carrozzo ➔  
 Andrew and Susan Chanse  
 Susan M. Christenson ♦  
 Kevin Christie  
 Ta-Tao Chuang  
 Erik Church  
 Carla Cicero  
 Daniel Clark  
 Sara and Josh  
 Clements-Sampson ➔  
 Kelli Cler  
 Kathleen Coleman  
 Jeff Collins and Barbara Hoffman  
 Thomas and Annette Conant  
 Mayor David Condon and  
 Kristin Condon  
 Vicki Connors  
 Tamara Conrad  
 Bobbi and Kevin Cooke  
 Nelson Roger Cooke and  
 Judith Cooke  
 Terry and Julie Cope  
 Ammon Cordova  
 Robert Counts  
 Elaine and Wayne Couture ♦  
 Keith and Holly Cummings  
 Lisa and Tony Curtis ➔  
 Pat and Sue Dalton  
 Rob and Miki Dammarell ♦  
 Dale and Sheryl Damron  
 Darin and Sadra Danekas  
 Jim and Val Davis  
 Pastor Shon L. Davis  
 Teresa Decker ➔  
 Wade Degeest

Indy and Sarah Dehal  
 RJ DelMese  
 Carrie DeMarco and Tim Haymes  
 Steve and Sue Devaney ♦  
 Timothy Devine  
 Jim and Jane Diehl  
 Brenda Dorman  
 Michael Dorsey  
 Gina Drummond  
 Lyndsey DuBrock ➔  
 Toni Elliott  
 Tammy A. Erickson  
 Sharon and Pete Fairchild ♦  
 Mike Faulkenberry  
 Kelley and Tracy Ferguson  
 Tami Ferguson  
 Michael Finch  
 Dan and Paula Fisher ♦  
 Tim R. Dunivant

Michael Dunn ♦  
 Cindy Fitzgerald and Lori Taylor  
 Alton Flaa  
 Kelli Franco  
 Dennis Fredrickson ♦  
 Sol Freeman  
 Deanna Freese  
 Shana V. Gail ➔  
 Matt and Tricia Galvano  
 Rebecca Gehret  
 Doug Murrey and  
 Julie German-Murrey ➔  
 John and Karen Geyer  
 Brad Gile  
 Kayla Golden ➔  
 Carlos Gonzalez  
 Ann Marie Gorman  
 M. David and Patrice K. Gorton ➔  
 Lois Green

*Through my position with Providence Health Care, I was introduced to United Way and the great work they are doing to address issues in our community around health, education and financial stability. United Way has been a wonderful partner with us to address child abuse in our community and find ways for parents to have safe, affordable options for help with their children. This is only one example of why I was proud to be the Chair of the Emerging Leaders Society and a leadership donor.*



Sara Clements-Sampson  
 Providence Health Care

## 🏆 Bronze Donors \$1,000-\$2,499

Kaleena Greer [↗](#)  
Kelly Grieves  
Alan and Marla Grimsrud  
Elisabeth Hairston [↗](#)  
Shane and Rachel Hamby  
Marya Hammer [↗](#)  
Brandy Hansen  
Michael Hansen  
Bob and Wendy Harris  
Melissa Hassett  
Ron and Marie Hawkins  
Kathy and Matthew Heaps  
Thomas Heavey [↗](#)  
Richard and Carol Hendershot [♦](#)  
Diana Henke [♦](#)  
Lona Herrbach  
Sharon and Len Hershman  
Cody and Kelly Hewson [↗](#)  
Rob and Barbara Higgins  
Karen and Jerry Holcomb  
Chad and Kristie Holzer [↗](#)  
Nathaniel C. Hoover  
Ev Hopkins and Len Volpe  
Mandy Hopper  
Susan Horton [♦](#)  
Debra and Bruce Howard [♦](#)  
Robert Hrivnak  
Dave and Julie Huotari [♦](#)  
Trevor Iwata [↗](#)  
Burke and Lucy Jackowich  
Dave James [↗](#)  
Collette Jarvelin [↗](#)  
Gary Jespersen  
Evan Johnson  
Eric Jones  
Kelly Jones  
Scott and Vicki Jones [♦](#)  
Tami Judge [↗](#)  
Terry and Meg Judge  
Steve and Kelly Jurich [♦](#)  
Gary Kaesemeyer [♦](#)  
Clint Kalich  
Irene and David Kay  
John and Valerie Keegan [♦](#) [↗](#)  
Lance Keller  
Sandra Kessler  
Lynn Kimball [↗](#)  
Scott Kinney  
Corbin Klinkhammer  
Ken and Kathy Knox  
Kathryn Knudson  
Fred and Beth Krassowski [↗](#)  
Stephanie and Colin Anderson

Kim Krieger and Thomas Lightfoot  
Kimberly Krogh [♦](#)  
Katharine Kumangai  
Larry LaBolle  
Teresa Hurliman and Tim Lawhead  
Patricia Leader [♦](#)  
Cindy Leaver  
Jared LeeFlang  
Tom Wakeley and Jennifer Lehn  
Kellie Leonard  
Michael and Debbie Leslie  
Brian Lewis  
Jay and Shelly Lewis [♦](#)  
Pamela E. Lilla  
Karen Livingston  
Thomas Edward Long  
Aaron E. Lorenz  
Galen and Karen Lorenz  
Tim and Karen Loucks  
Laurie Lunzer  
Patrick Lynch [♦](#)  
Dan and Scooter Mahoney [♦](#)  
Rebecca Mallo  
Mark and Elisabeth Mattke  
Jennifer May  
Megan McCoy  
Linda and Jerry McDermott  
Scott and Janice McQuilkin  
David and Anni Meyer  
E. Susan Meyer  
Kristine Meyer [↗](#)  
Jason Mitchell [♦](#)  
Celena Mock  
David Moeller  
Brian Moloney  
Michael Moloney  
Melanie and Michael Monek  
Shaune and Holly Montgomery  
Craig and Kathy Moore  
Jody and Steven Morehouse [♦](#)  
Dan and Kathy Mork [♦](#)  
Seth Mork  
Kevin and Carol Morrison  
Adam and Julie Munson  
Justin J. Murphy  
KayCee Murray  
Shannon Myers  
Ryan Nachreiner  
Rebecca Nappi  
The Terry Neals  
John R Nelson  
Adam and Wendy Newman [↗](#)  
Nancy Norbury Harter

Steve and Debby Northrop  
Julie Hustad  
Valerie Oliver  
Chuck and Sheri Olsen  
John and Alicia O'Mary  
Frank and Barbara O'Neill  
Jeff and Gina O'Neill  
Mike and Jeanette Ormsby [♦](#)  
Ann Parkin  
Mr. and Mrs. Shawn Paurus  
Scott Peterman  
Jeff and Kathie Philipps [♦](#)  
Rowena Pineda  
Ken Plank  
Debbie Prindle  
Tom and Kelly Quigley  
Scott Raffety  
Tamara Raynor  
Paul Read  
Dr. Shelley Redinger  
Jacob and Sue Reidt [↗](#)  
The Reinhardt Family  
Jeff and Margie Richards  
Tom and Barbara Richardson [♦](#)  
Marie Rizzuto  
Joshua Rockwell [↗](#)  
Heather and Aaron Roper  
Jill Ruckhaber  
Angela Schenck Ruff  
Jimmy Rutherford  
Theresa Sanders  
Bill and Georgie Savitz [♦](#)  
Brian Schaeffer  
Kent Schaufelberger  
Ed Schlect, Jr.  
Janet Schmidkofer  
David Schwall [↗](#)  
Steve and Maxine Scranton  
Shane and Becky Patnoi  
Robert and Lauri Seghetti  
Arun Sehgal  
Brian Seppi  
Terry and Nancy Shatto  
Steve and Mary Silkworth [↗](#)  
Bill Simer and Renee Rolando [♦](#)  
Scott and Susan Simmons  
Lee Simonson [↗](#)  
Jared Smith  
Brandon and Nikki Smith [↗](#)  
Larry and Mary Soehren [♦](#)  
Larry and Dawn Sorensen  
Susan Stacey  
Shelly Stanley

John Stanton  
Rob and Kelly Stephens  
James and Shelby Stokoe  
Carina Stout  
Ted and Tammy Strom  
Carl and Lisa Sunderman [↗](#)  
Kenneth L Sweigart  
Duane and Susan Swizer  
Dr. and Mrs. Beck A Taylor  
Chuck and Kathleen Teegarden  
Mikaela Terpko  
Erin and Malia Throop  
Sasha Tibbetts  
Kristi Totten  
John and Joelle Traynor  
Kim Troyer  
Maxine Turner [↗](#)  
Steve and Stephanie Utt  
Eric and Tracy Van Orden [↗](#)  
Marc Vanderbosch  
Russell E. Vanos  
John and Laura VanSant  
Jeremy VanVoorhis [↗](#)  
Darcy Varona  
Frank Velazquez, MD  
Carol and Robert Vogeler  
Sydney Wade  
Scott and Rachel Walker  
Kurt Walsdorf  
Jeffrey Walter  
Lynda Warren  
Rolanda and Gunner Webb [↗](#)  
Karen Weis  
Steve Wenke  
Chris and Michelle Wheatley  
Alison Carl White and Erik Poulsen  
Bryan and Jennafer White [↗](#)  
Jevonn Wiberg  
Brendan and Debbie Wiechert  
Steve D. Wilcox  
Daniel Wilkerson [♦](#)  
Bryce and Lora Lee Wilkinson  
Chandra Williams  
Larry Windnagle  
Mike and Kami Winfrey [↗](#)  
Laura Wood  
Mack and Lori Wood  
Patty Wood  
Sarah Wood  
Douglas Yost  
Bill and Carole Zuppe [♦](#)  
Anonymous Bronze Donors: 39

# Fiscal Year 2017-18 Unaudited Financial Summary



<b>Beginning Net Assets</b> <i>(Unrestricted \$1,078,771; *Restricted \$1,721,904)</i>	<b>\$2,800,675</b>
<b>Revenues</b>	
Campaign Results	\$2,561,859
Campaign Results Donor Designated	\$790,029
Grants, Other Misc. Revenue	\$456,610
<b>Total Support and Revenues</b>	<b>\$3,808,498</b>
<b>Expenses</b>	
Program Expenditures:	
Community Planning & Capacity	\$248,255
Education	\$691,172
Health	\$514,462
Financial Stability	\$357,727
Volunteer Services	\$270,925
Labor Community Services	\$37,448
Donor-Designated Gifts	\$790,029
Fundraising & Administrative Expenses	\$830,458
<b>Total Expenses</b>	<b>\$3,740,476</b>
<b>Ending Net Assets</b> <i>(Unrestricted \$1,358,715; *Restricted \$1,509,982)</i>	<b>\$2,868,697</b>

*\*Restricted Net Assets are donor restricted and grant restricted funds to be used for the support of community impact activities and investments.*

See how these investments leverage **\$10.4 million** in community impact by referencing pages 6 and 7.

Most recent audit and 990 are available at [unitedwayspokane.org/financial-accountability](http://unitedwayspokane.org/financial-accountability)

# Thank You to our Top Campaigns

♻ Leadership Donors (gifts greater than \$1,000)    🌸 Tocqueville Donors (gifts greater than \$10,000)

		♻	🌸			♻	🌸
Avista Corporation	\$377,581	61	5	Clearwater Paper Corporation	\$36,819	4	2
Costco Wholesale Corporation	\$252,802	22	1	Shell Energy	\$31,800	1	1
Washington Trust Bank	\$131,970	27	2	Bank of America	\$30,035	2	1
PotlatchDeltic Corporation	\$131,950	11	3	Enterprise Holdings	\$29,636	8	
Cowles Company	\$124,305	9	2	STCU	\$27,130	8	
United Parcel Service	\$111,272	17		Gonzaga University	\$26,323	9	
Providence Health Care	\$90,386	30		Central Valley School District #356	\$25,269	1	
Premera	\$79,382	9	1	Alliant	\$23,720	5	1
Spokane Public Schools	\$67,782	8		ENGIE Insight	\$23,598	2	
Comcast Communications	\$66,847	2		Delta Dental of Washington	\$23,098	3	
Wells Fargo Bank	\$63,838	8		Mead School District #354	\$23,072	3	
Itron, Inc.	\$63,835	8	1	Spokane County United Way	\$22,064	3	1
Rosauers Supermarkets, Inc.	\$61,501	2		Hotstart, Inc.	\$21,377	2	
Northwest Farm Credit Services	\$59,090	3		Lakeside Capital Group, LLC	\$20,000		2
Numerica Credit Union	\$52,762	19		Jubilant HollisterStier	\$19,306	5	
Moss Adams LLP	\$51,541	7	1	Wendle Motors, Inc.	\$19,146	2	
Travelers	\$50,670	3		Fedex Corporation	\$17,670	1	
Inland Empire Paper Company	\$49,450	1		Physicians Insurance	\$17,612	2	
U.S. Bank	\$47,096	8		Caterpillar, Inc.	\$17,430	1	
City of Spokane	\$46,206	13		Hospice of Spokane	\$16,220	2	
Garco Construction	\$43,610	4	1	Acme Concrete Paving, Inc.	\$15,980	3	
Spokane County	\$39,134	9		Frontier Behavioral Health	\$15,515	2	



Spokane County United Way fights for the Health, Education and Financial Stability of every person in our community.



920 N. Washington, Suite 100  
 Spokane, Washington 99201  
 509-838-6581 [UnitedWaySpokane.org](http://UnitedWaySpokane.org)

Spokane County United Way gratefully acknowledges Pressworks for donating the printing of this publication.



pressworks

11/2018

Photos: Hamilton Studio